

ELEVATION

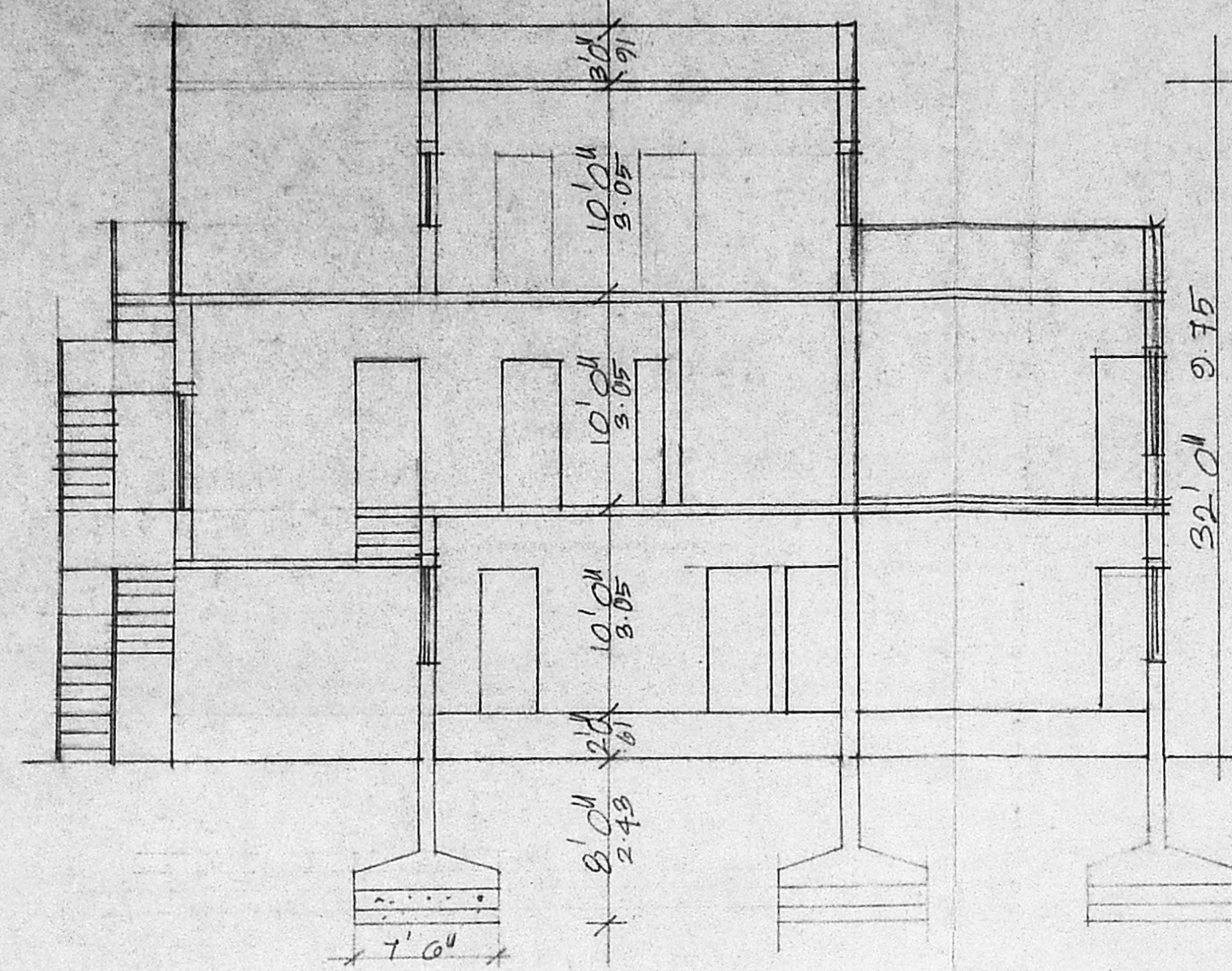

SECTION ON AB

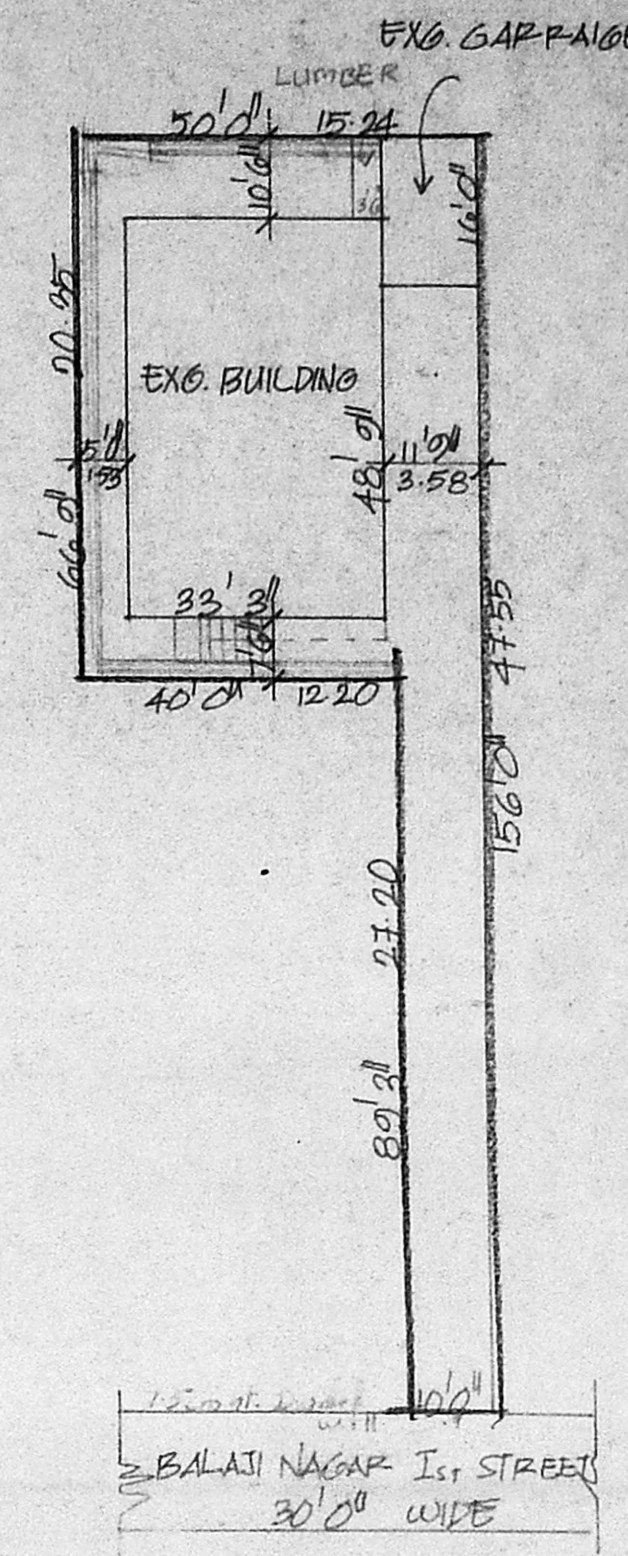

SITE PLAN SCALE 1" TO 24'

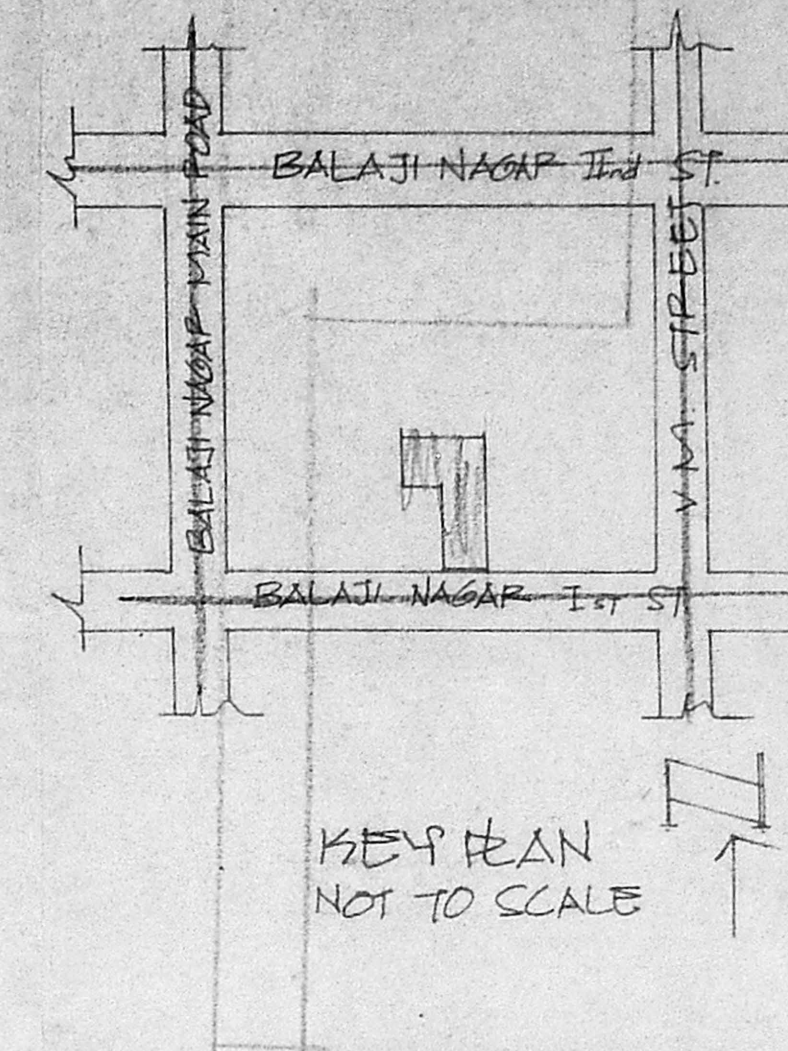

KEY PLAN NOT TO SCALE

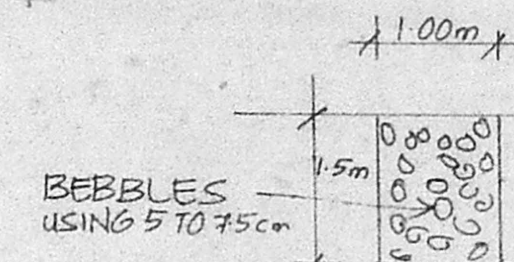

PERCOLATION TRENCH

CONVENTIONS

D	DOOR	3'0" x 7'0"
D1	"	3'0" x 7'0"
D2	"	2'0" x 7'0"
W	WINDOW	4'0" x 4'0"
V	VENTILATOR	3'0" x 2'0"
RS	ROLLING SHUTTER	9'0" x 7'0"

R.P. dt. 11.8.95

SPECIFICATION

A1/1422/95

16/8/95

SAND FILLING IN FOUNDATION	
PCC 1:4:8 IN FOUNDATION	
BRICK WORK IN CM 1:5	
RCC WORK IN 1:2:4	
PLASTERING IN CM 1:4	



AREA DETAIL

	SFT	m ²
TOTAL EXTENT OF SITE	4235	393.4
EXG. GROUND FLOOR	1845	171.4
PRO. FIRST FLOOR	685	63.7
EXG. FIRST FLOOR	1130	104.9
PRO. SECOND FLOOR	890	77.01

COLOUR INDEX

ROAD	○
BOUNDARY	○
PROPOSAL	○
EXISTING	○
DEMOLITION	○

PLAN SHOWING THE PRO. ADDITIONS TO THE EXG. BUIG. IN R.S. NO 629/4, AT DOOR NO 32, BALAJI NAGAR I ST, ROYAPETTAH, MADRAS SCALE 1" TO 8'0"

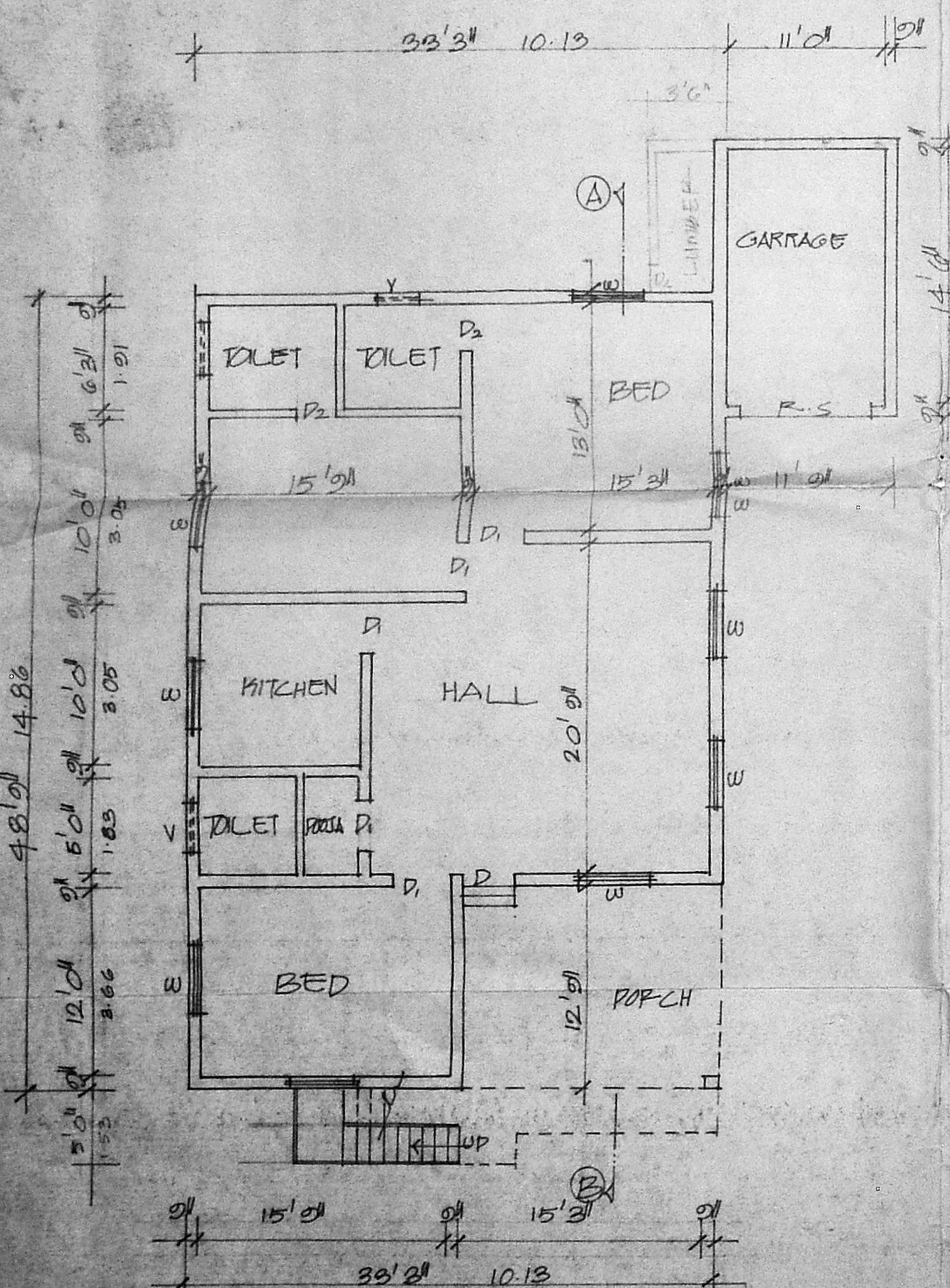

GROUND FLOOR PLAN

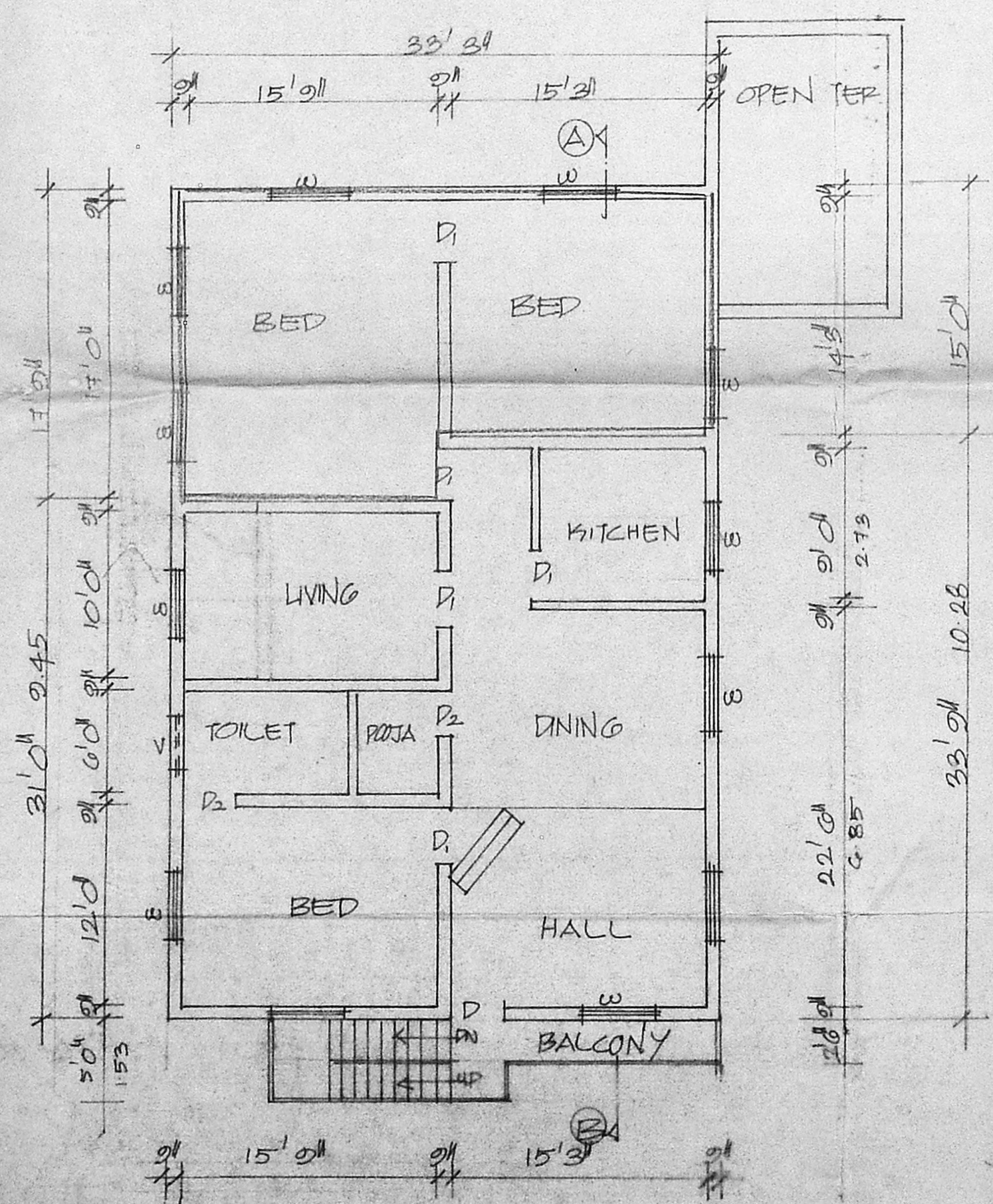

FIRST FLOOR PLAN

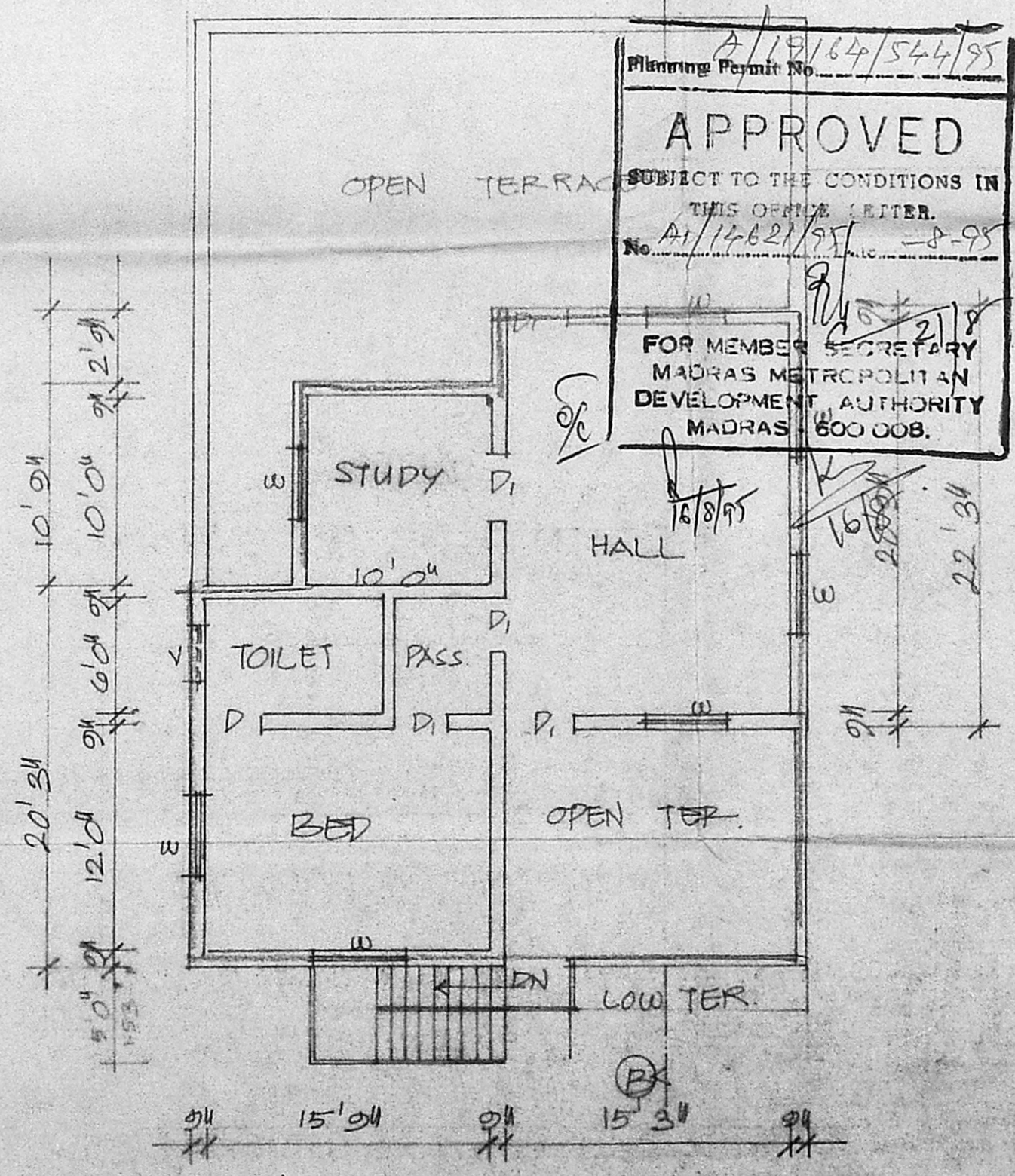

SECOND FLOOR PLAN

Planning Permit No. A1/15164/544/95

APPROVED

SUBJECT TO THE CONDITIONS IN THIS ORDER LETTER.

No. A1/1422/95

FOR MEMBER SECRETARY
MADRAS METROPOLITAN
DEVELOPMENT AUTHORITY
MADRAS 600 008.

OWNER'S SIGNATURE

P. Narayana Samsi

Ph: 8275789 Res
P. NARAYANASAMI P.27535 OFF.
CONSULTING CIVIL ENGINEER
LICENSED SURVEYOR
CORPORATION OF MADRAS
LICENCE NO. 21
28, Melapadi, Nuthu street,
Nungambakkam,
LICENSED SURVEYOR